

Primary detour route - closure of the Hills M2 eastbound off ramp to Pennant Hills Road



Detour via Castle Hill Road, Old Northern Road, Terminus Road, Cecil Avenue, Old Northern Road, Windsor Road and return to the Hills M2 westbound.



Secondary detour route - closure of the Hills M2 eastbound off ramp to Pennant Hills Road

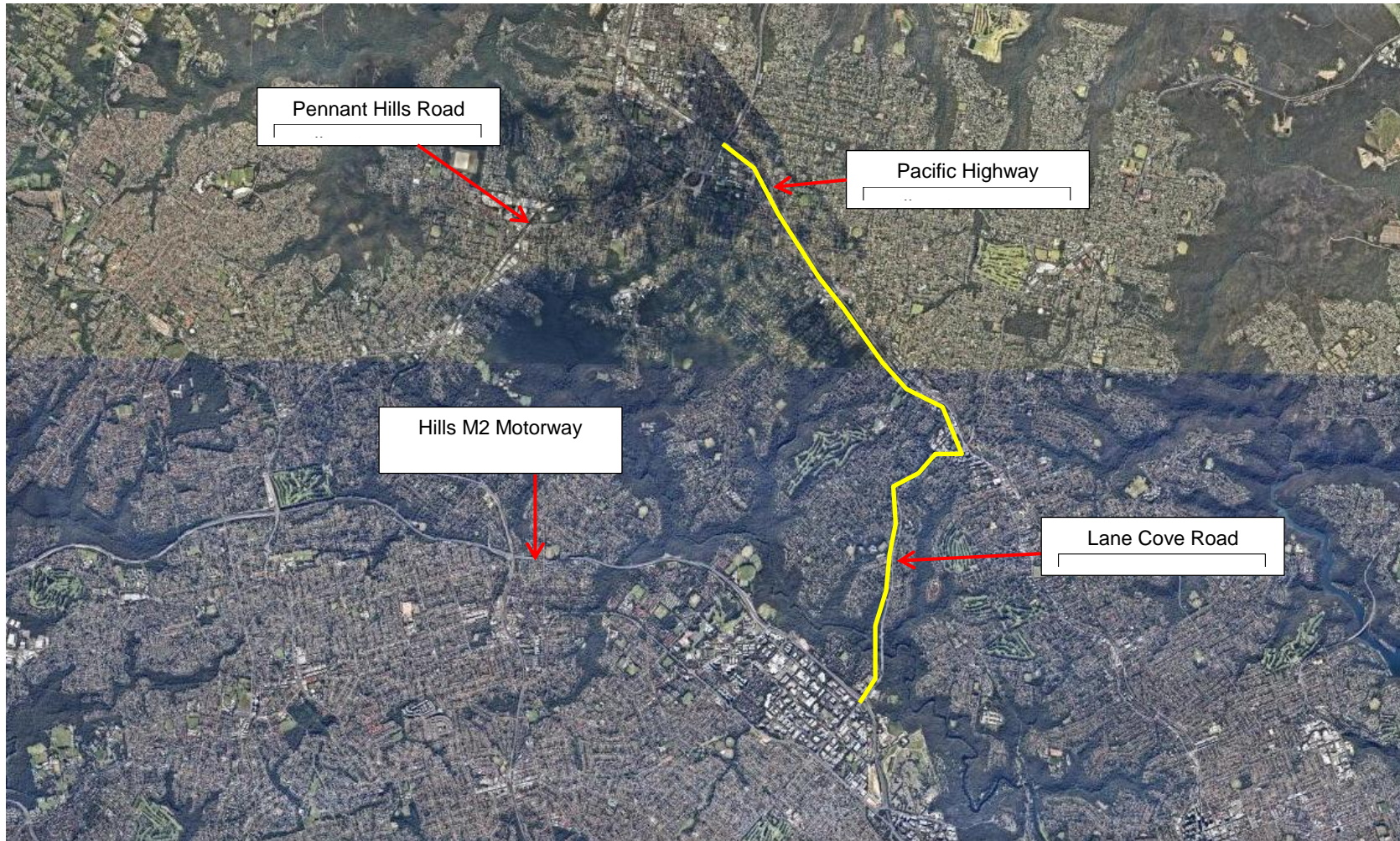

Detour via Lane Cove Road, Pacific Highway and Pennant Hills Road.