

Friday, 3 March 2017

## **Night work update: Closure of the eastbound off ramp to access Pennant Hills Road from the Hills M2 Motorway.**

Further to the February 2017 notification, NorthConnex will continue to carry out night work on the eastbound off ramp to Pennant Hills Road. Due to recent wet weather, the progress of this work has been delayed.

To facilitate work to modify the eastbound off ramp at Pennant Hills Road and build the northbound entry to the NorthConnex tunnel and a cycleway structure, the eastbound off ramp will be **closed between 9pm and 5am on Sunday 5 March and Monday 6 March 2017, weather permitting**. Work will include installing safety barriers and crash cushions and modifying line marking. Vehicles will not be able to use the off ramp during these times.

Night work is planned to minimise delays for motorists travelling during peak travel times on the Hills M2 Motorway and to ensure the safety of workers. If the work is unable to take place on these dates it will be rescheduled to the next available night shift.

There will be two alternative detour routes in place for motorists. A map of the alternative detour routes is provided. The primary detour is via Windsor Road, Old Northern Road, Terminus Street, Old Northern Road, Castle Hill Road and Pennant Hills Road. A secondary detour is via Lane Cove Road, Pacific Highway and Pennant Hills Road.

Roads and Maritime Services has approved all roads identified in the detours for B Doubles (heavy vehicles).

Traffic changes, traffic controllers and pedestrian management will be in place to ensure the safety of motorists, residents and workers.

Please allow extra travel time and visit [livetraffic.com](http://livetraffic.com), download the Live Traffic App or call the Transport Management Centre 132 701 for the latest information.

If you have any questions or complaints, please contact us on 1800 997 057 (24 hours), [enquiries@northconnex.com.au](mailto:enquiries@northconnex.com.au) or visit the NorthConnex Community Information Centre at 118 Yarrara Road, Pennant Hills, open weekdays, from 9am to 5am.

Yours sincerely

**NorthConnex Project Team**



Australian Government

**BUILDING OUR FUTURE**



Primary motorist detour route



Detour via Windsor Road, Old Northern Road, Terminus Street, Old Northern Road, Castle Hill Road and Pennant Hills Road.



## Secondary motorist detour map

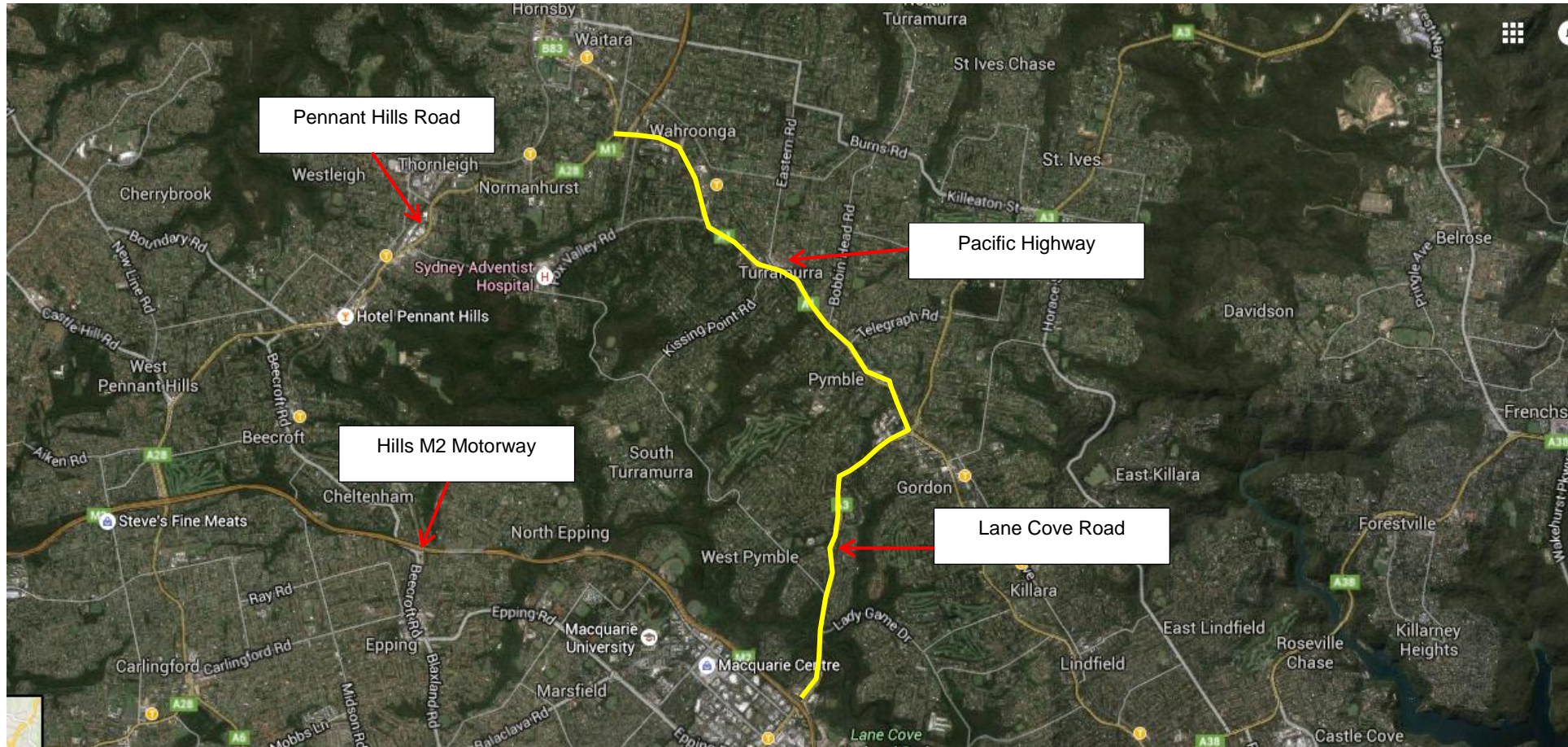

Detour via Lane Cove Road, Pacific Highway and Pennant Hills Road.