

27 March 2019

Ref: N0157b

Day and night work: Pennant Hills Road realignment, Hannah Street to Murray Farm Road, West Pennant Hills

Dear Resident,

Work is continuing as part of the \$3 billion NorthConnex project to prepare Pennant Hills Road for its final alignment while we build the tunnel portals.

Traffic management

There will be partial lane closures on Pennant Hills Road between Copeland Road and the Hills M2. To minimise impacts to motorists, the realignment will be carried out at night, weather permitting. The Pennant Hills Road northbound right turn into Copeland Road will be closed on **Saturday 30 March from 9pm to 8am and on Sunday 31 March 2019 from 9pm to 5am**. A map of the detour route is provided. Traffic management and signage will be in place to ensure the safety of motorists, residents and workers.

Work includes changes to concrete barriers, medians, traffic lights and street lights, installing signs, asphaltting, concreting and line marking. A map of the main work area and traffic changes is provided. If work is delayed it will be done on the next available night shift.

Permanent traffic changes

Pennant Hills Road traffic lanes between Copeland Road and the Hills M2 will be realigned to the eastern side of Pennant Hills Road by this work. These changes will allow work to progress on the tunnel entry on the western side of Pennant Hills Road.

Southbound motorists on Pennant Hills Road turning left onto the Hills M2, will be diverted to the new shared left turn/through lane. The lane is east of the future Pennant Hills Road tunnel exit. The new cycle lane on Pennant Hills Road southbound between Copeland Road and the Hills M2 will be open to cyclists.

Work hours

7am to 6pm Monday to Friday,
8am to 1pm Saturdays

For the safety of motorists and workers, work may be carried out outside of these hours, in line with our environmental approvals.

Tunnel excavation, associated above ground activities and access to compounds is carried out **24 hours a day**.

More information

Call 1800 997 057 (24 hours),



Australian Government

BUILDING OUR FUTURE



Transurban

Please allow extra travel time and visit livetraffic.com, download Live Traffic App or call the Transport Management Centre 132 701 for the latest information.

How will the work affect you?

You will experience noise during some of these activities. We will make every effort to minimise impacts by:

- > consulting with directly affected residents
- > using non-tonal reversing beepers on all machinery
- > turning off equipment and vehicles when not in use
- > using lighting towers only where necessary
- > scheduling noisier work for completion earlier in the evening where possible
- > avoiding shouting or unnecessary noise and using radio communication.

Plant and equipment

The project team will use heavy and light vehicles, street sweepers, line marking and removal plant, lighting towers, excavators, jack hammers, compactors, water carts, cranes, elevated work platforms, power tools and hand tools.

Thank you for your patience during this important work.

Yours sincerely,

NorthConnex Project Team

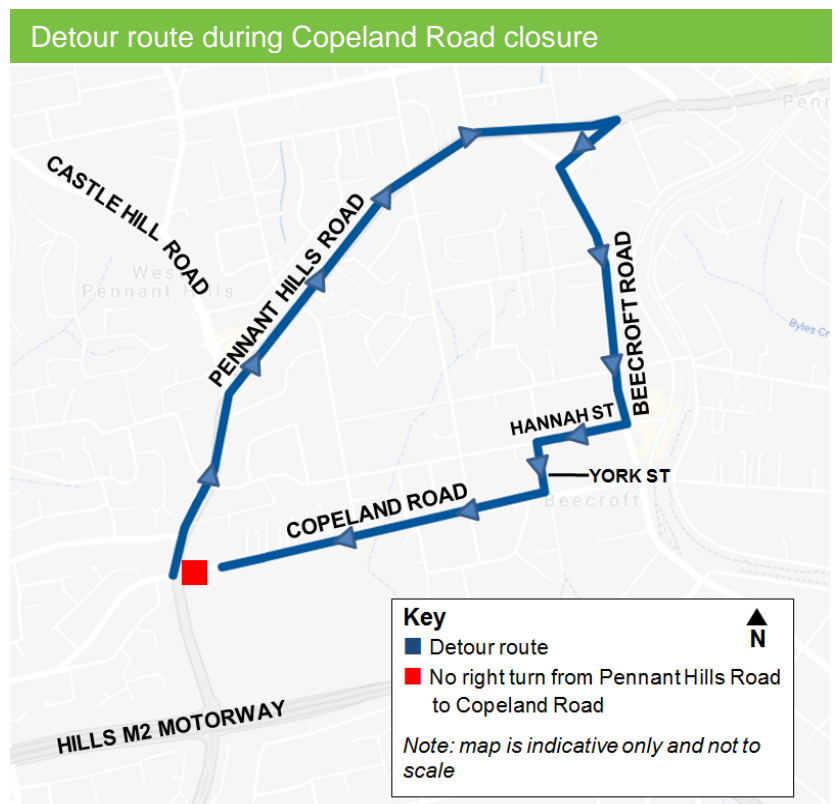

Location of work and traffic changes, West Pennant Hills

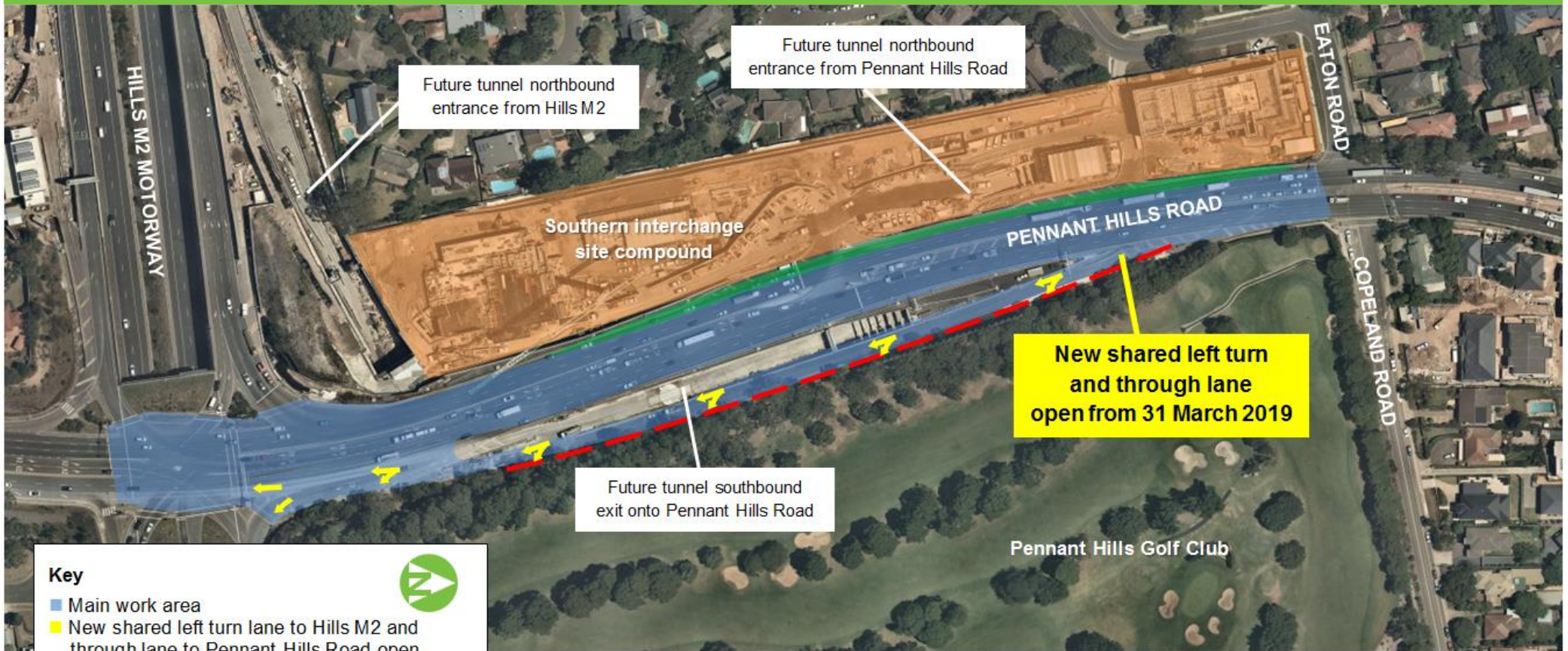

Key

- Main work area
- New shared left turn lane to Hills M2 and through lane to Pennant Hills Road open
- New cycle lane open
- New work area open after traffic realignment
- Southern interchange site compound



Note: map is indicative only and not to scale