

11 December 2017
Ref: N0075T

Night work update: Hills M2 Motorway and closure of the westbound off ramp at Windsor Road

Dear resident,

NorthConnex will continue to carry out night work at a number of locations across a 4.8 kilometre stretch of the Hills M2 Motorway between Pennant Hills Road and Windsor Road, which will require motorway lane and ramp closures. For the safety of workers and to minimise delays for motorists, this work will be carried out at night. A map of the work area is included in this notification.

Closure of the Hills M2 Motorway westbound off ramp at Windsor Road

As part of ongoing work to build an additional westbound lane on the Hills M2 between Pennant Hills and Windsor Roads, a full closure of the westbound off ramp at Windsor Road will be in place between:

- **8pm to 8am on Saturday 16 December**, weather permitting
- **8pm to 5am on Sunday 17 December**, weather permitting.

Work will include modifying safety barriers and line marking. If the work is unable to be completed on these dates it will be rescheduled to the next available night shift.

During this work the off ramp will be closed to all traffic. There will be an alternative detour routes for motorists. Motorists are encouraged to use the detour route via Old Windsor Road, James Ruse Drive and Windsor Road. A map of the detour routes is included.

Roads and Maritime Services has approved all roads identified in the detours for B Doubles (heavy vehicles).

If traffic volumes are low, the westbound off ramp may be closed before the times indicated. Motorists are advised to follow the electronic messaging boards.

Ongoing construction activities around the Hills M2 Motorway

A full list of ongoing construction activities are listed in the enclosed table. To ensure the safety of motorists and workers this work will generally be carried out at night between 8pm and 5am Sunday to Thursday. Some work will be carried out between 7pm and 9am on Friday and Saturday nights as required.

Plant and equipment includes cranes (various sizes), light vehicles, lighting towers, rattle guns, generators, knuckle boom lift, trucks, rollers, concrete trucks and vibrators, excavators with attachments, asphalt pavers, core drill, street sweeper, water carts, concrete saws, piling rigs, profilers, jack hammers, grinders, power tools and hand tools.



Australian Government

BUILDING OUR FUTURE



Transurban

You may experience some noise during this work and we will make every effort to minimise impact by:

- consulting with directly affected residents
- not working more than three nights a week and no more than two nights consecutively for noisy work
- using non-tonal reversing beepers on all machinery
- turning off equipment and vehicles when not in use
- using solar-powered lighting towers.

Traffic changes, traffic controllers and pedestrian management will be in place to ensure the safety of motorists, residents and workers.

Please allow extra travel time and visit livertraffic.com, download Live Traffic App or call the Transport Management Centre 132 701 for the latest information.

If you have any questions or complaints, please don't hesitate to contact us on 1800 997 057 (24 hours), enquiries@northconnex.com.au, or visit the NorthConnex Community Information Centre at 118 Yarrara Road, Pennant Hills, open Monday to Wednesday, from 9am to 1pm.

Yours sincerely

NorthConnex Project Team

Please note: The NorthConnex project will be shut down over the holiday period from 6pm Friday 22 December, 2017 to 7am on Wednesday 3 January, 2018. Only essential maintenance work will take place during this time.

The NorthConnex Community Information Centre will also be closed during this period and will reopen at 9am on Monday 8 January 2018. If you have any questions or complaints, the project information line 1800 997 057 (24 hours) will be manned over the shut down period. The project team thanks you for your support and patience in 2017.

NorthConnex construction activities around the Hills M2 Motorway

Compound site	Construction activities	Timing
Hills M2 Motorway eastbound off ramp at Pennant Hills Road	<ul style="list-style-type: none"> • removing vegetation (west of Oakes Road) • demolition and installation of temporary barriers to provide a safe working area • installation of temporary noise walls and the removal of existing noise walls • earthwork, excavation and retaining wall construction and soil nails (ground supports) installation • services installation including drainage and electrical • concreting, pavement work, sign installation, line marking and deliveries. 	Ongoing until 2019
Hills M2 Motorway westbound on ramp at Pennant Hills Road	<ul style="list-style-type: none"> • pruning vegetation and site investigations • modifying existing electrical services, street lights and reconstructing the on-ramp • soil nails (ground supports) installation • installation of temporary and permanent noise walls and the removal of existing noise walls • commissioning a new toll gantry • excavation and demolition • prefabricated steel and concrete installation • temporary line marking and modifications to traffic barriers • construction of barriers and retaining walls • pavement and drainage works • deliveries (including infrequent deliveries to the Oakes Road compound). 	Ongoing until 2019
Hills M2 Motorway between Pennant Hills Road and Windsor Road	<ul style="list-style-type: none"> • installing and removing safety barriers and temporary noise barriers on the shoulder of the motorway • installation and painting of permanent noise walls • installing electrical services • installing temporary street lights, signs, safety screens and drainage • relocation of permanent road signs • excavation, concreting, asphaltting and line marking • installing, removing and modifying access gates • landscaping work • bridge extension work at Darling Mills and Yale Close • removing excess material • maintenance work, repairs and deliveries. 	Ongoing until February 2018

Barclay Road Bridge lengthening	<ul style="list-style-type: none">• Reinstating the Barclay Road commuter car park• modifying services• demolition and excavation work• extending the bridge deck• Installation of street lights and street signs• concreting and asphaltting, including kerb installation• demolition of the pedestrian island and installation of the traffic island• Maintenance work, repairs and deliveries	Ongoing until January 2018
---------------------------------	---	----------------------------

Location of work

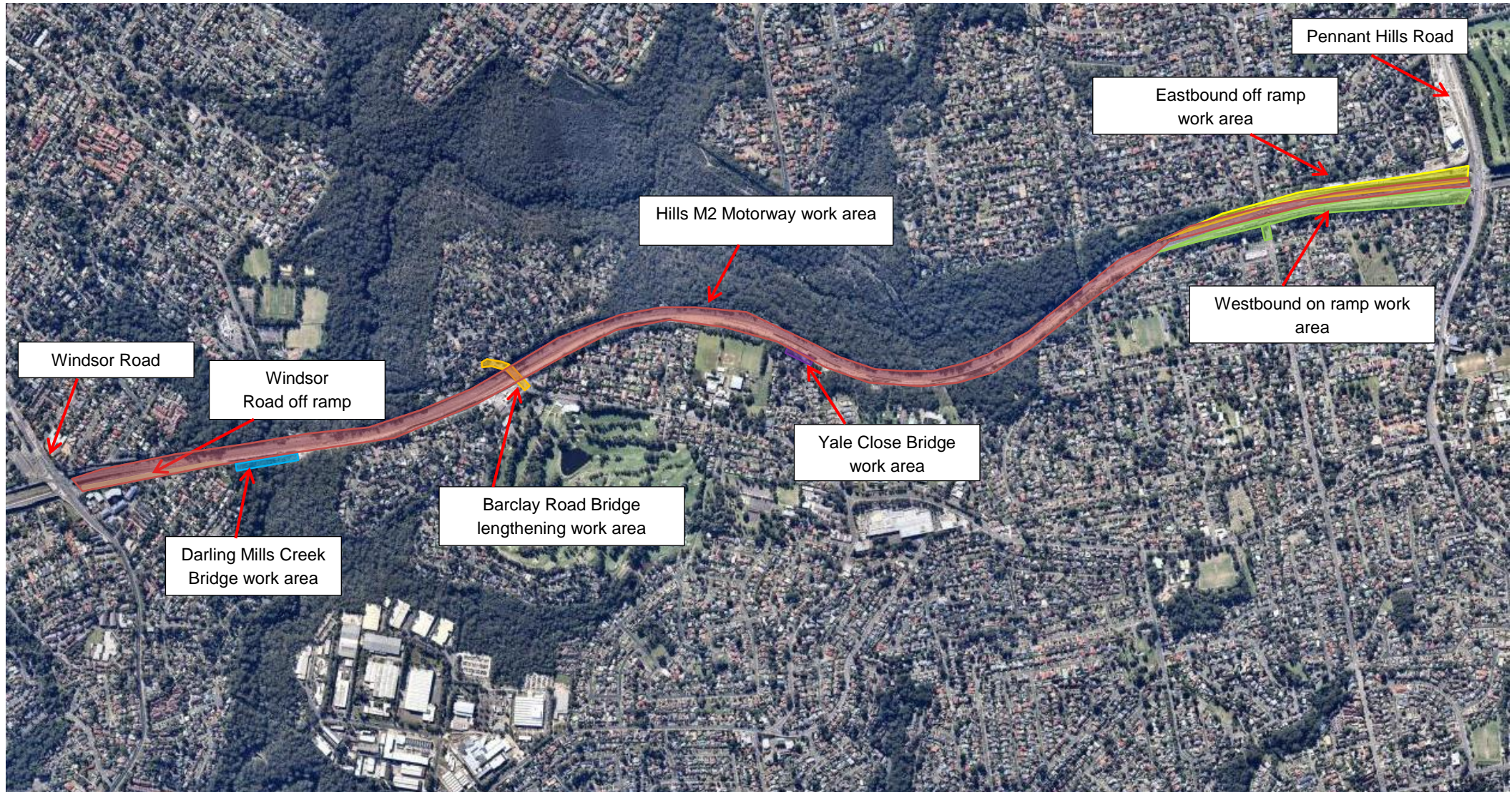

Detour via Old Windsor Road, James Ruse Drive and Windsor Road

